

PERMANENT MARKS TABLE SEE SHEET 4  
REFERENCE MARKS TABLE SEE SHEET 4  
REINSTATEMENT REPORT SEE SHEET 4

Scale 1:500 - Lengths are in Metres.

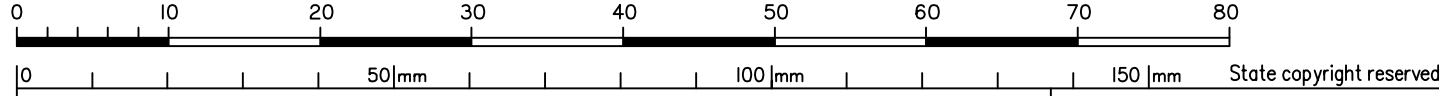

**Disclaimer:**  
This is a DRAFT copy of our proposed survey plan. The plan is subject to final survey and quality checking and is not intended to be the final version of this survey plan. We (TRILOGY SURVEY SOLUTIONS PTY LTD (ACN 659 242 538)) accept no responsibility for any changes in dimensions or areas or any other details, or any changes made to this plan by either the addition, removal or correction of information shown on this plan in preparing the FINAL survey plan. We do not accept any responsibility for the misuse or misinterpretation of any information shown on this plan, and anyone referring to this plan is to satisfy themselves as to the correctness of information shown on this plan.  
This plan is provided for information only and is not for public use. It is not suitable for registration with the titles office.  
Any information shown on this plan is the intellectual property of TRILOGY SURVEY SOLUTIONS and must not be used or shared in any form, in part or whole, without our express written permission.  
Anyone referring to this plan does so on the understanding this plan is not the final version and may include errors or omissions.

**Plan of Lots 1-16, Emt A in Lot 1, Emts B in Lot 4, Emt C in Lot 5, Emt D in Lot 10, and Emt E in Lot 16**

*Cancelling Lot 1 on RPI42419*

LOCAL GOVERNMENT: FRASER COAST R.C. LOCALITY: TOOGOOM  
Meridian: MGA (zone 56) vide

Survey Records: No

Scale: 1:500  
Format: STANDARD  
SP347417 DRAFT

**WARNING : Folded or Mutilated Plans will not be accepted.**  
**Plans may be rolled.**  
**Information may not be placed in the outer margins.**

(Dealing No.)

4. Lodged by

(Include address, phone number, reference, and Lodger Code)

I. Existing		Created		
Title Reference	Description	New Lots	Road	Secondary Interests
15306101	Lot 1 on RPI42419	1 - 16	New Road	Emt A-E

1 - 16

POR 27V

Lots

Orig

2. Orig Grant Allocation :

3. References :

Dept File :  
 Local Govt :  
 Surveyor : 231049

5. Passed & Endorsed :

By: Trilogy Survey Solutions Pty Ltd  
 Date :  
 Signed :  
 Designation : Director/Cadastral Surveyor

6. Building Format Plans only.

I certify that :  
 \* As far as it is practical to determine, no part of the building shown on this plan encroaches onto adjoining lots or road;  
~~\* Part of the building shown on this plan encroaches onto adjoining lots and road~~

.....  
 Cadastral Surveyor/Director\* Date  
 \*delete words not required

7. Lodgement Fees :

Survey Deposit	\$ .....
Lodgement	\$ .....
.....New Titles	\$ .....
Photocopy	\$ .....
Postage	\$ .....
TOTAL	\$ .....

8. Insert Plan Number **SP347417 DRAFT**

**DIAGRAM A**

Scale 1: 250

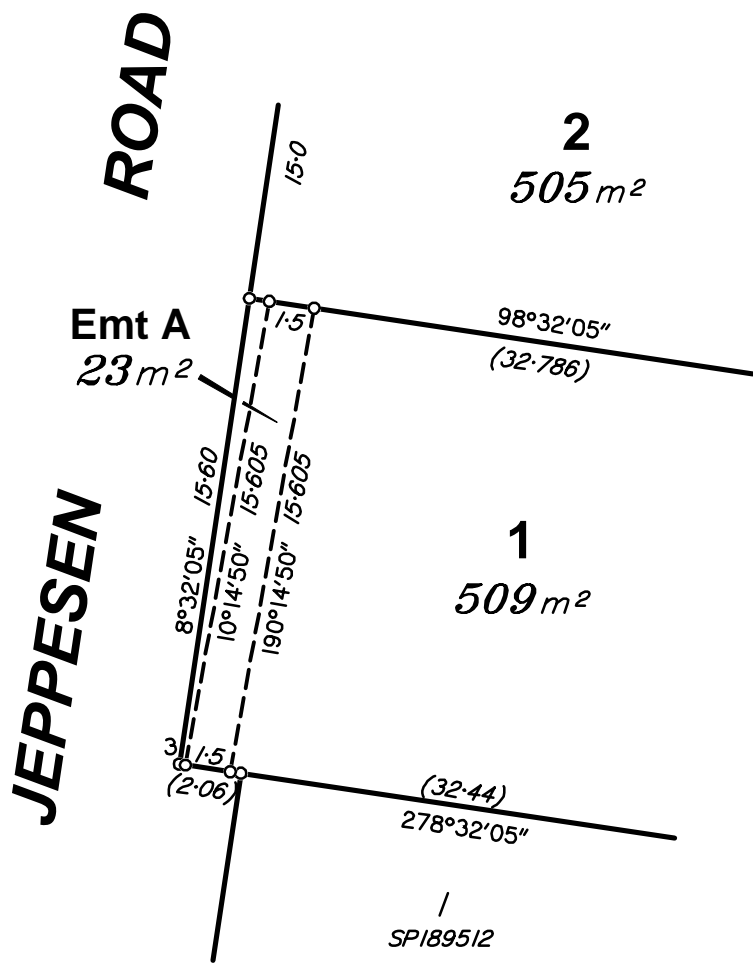

**DIAGRAM B**

Scale 1: 250

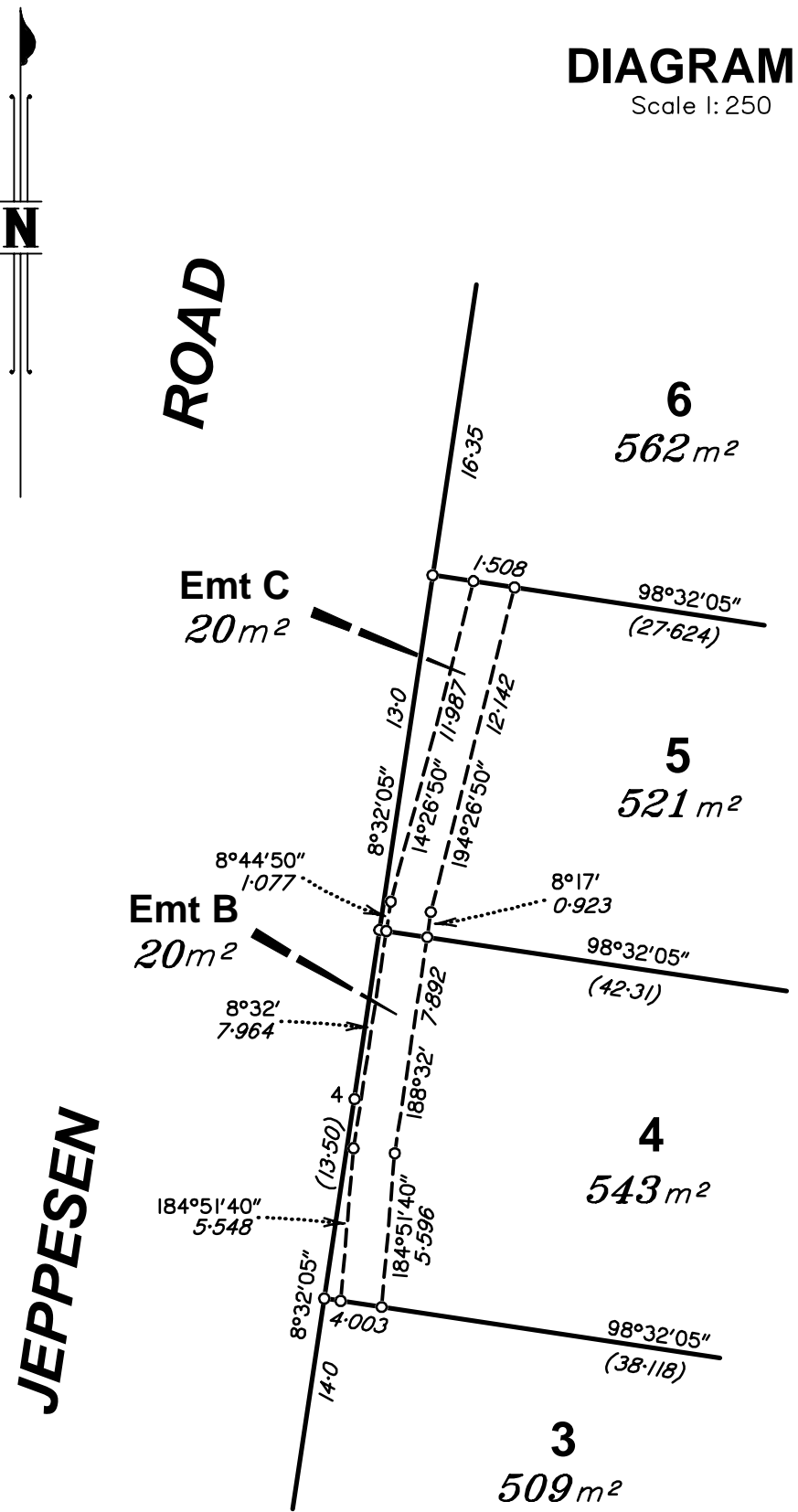

**DIAGRAM C**

Scale 1: 250

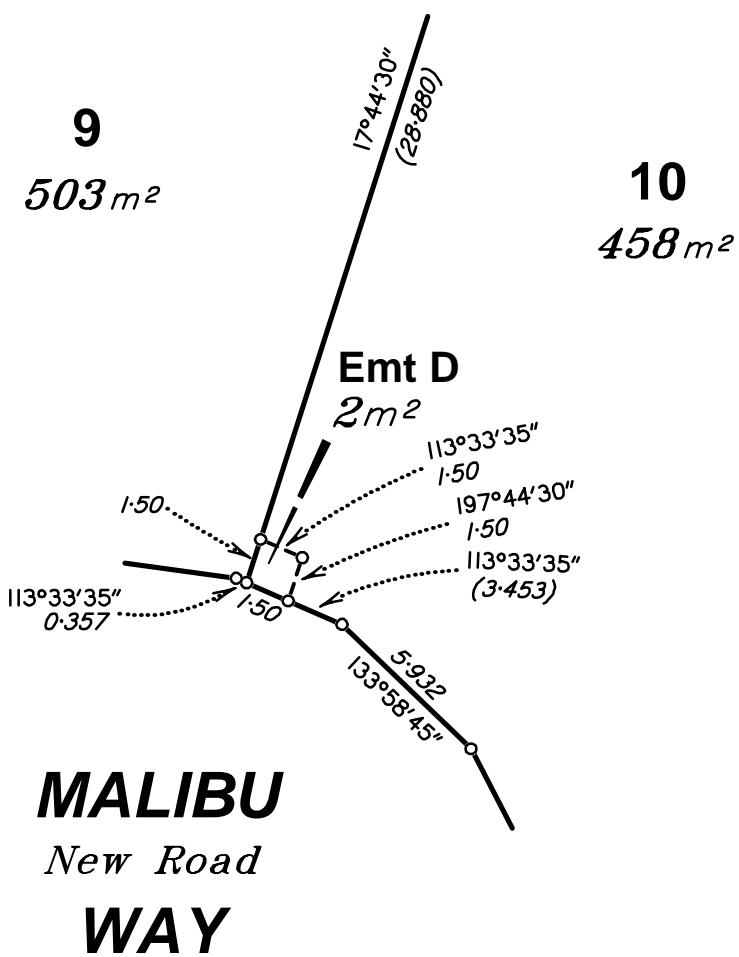

**DIAGRAM D**

Scale 1: 250

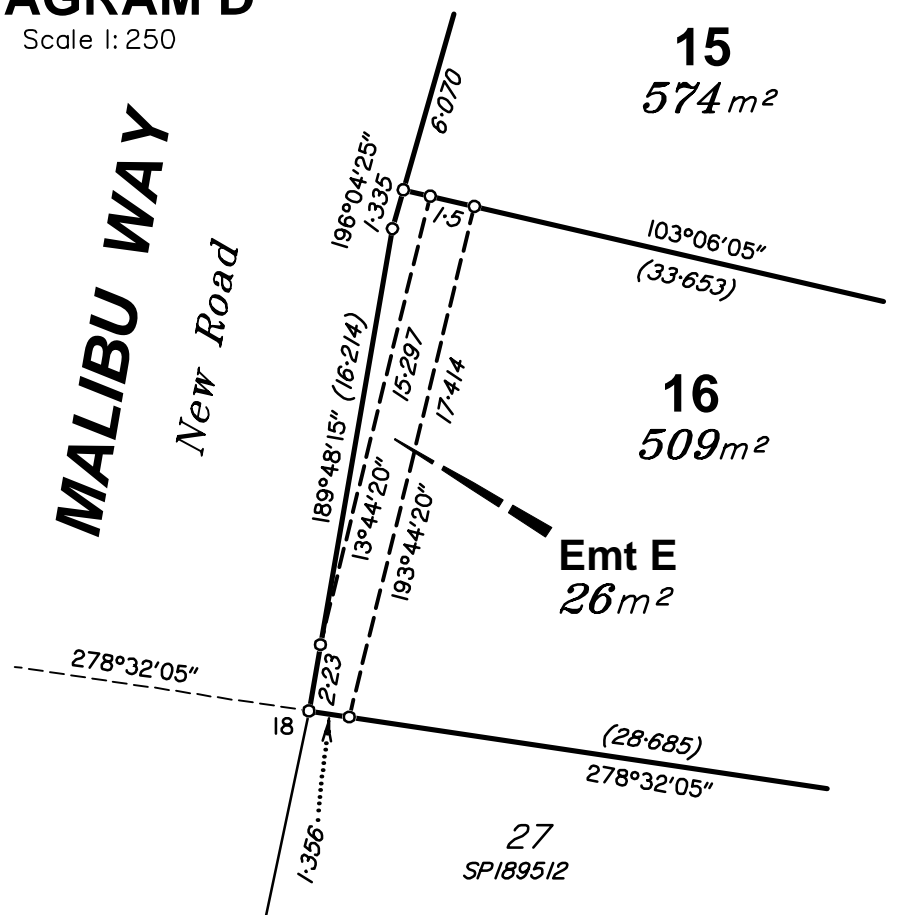

Scale 1: 200 – Lengths are in Metres.



State copyright reserved.

Insert  
Plan  
Number

**SP347417**  
**DRAFT**

*REFERENCE MARKS*

<i>STN</i>	<i>TO</i>	<i>ORIGIN</i>	<i>BEARING</i>	<i>DIST</i>

*PERMANENT MARKS*

<i>PM</i>	<i>ORIGIN</i>	<i>BEARING</i>	<i>DIST</i>	<i>NO</i>

*REINSTATEMENT REPORT*

*Plans searched:*

Scale 1:200 – Lengths are in Metres.

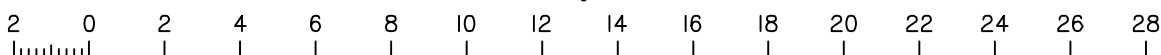

State copyright reserved.

Insert  
Plan  
Number

**SP347417**  
**DRAFT**